

From: Solaro, David DSolaro@washoecounty.us
Subject: RE: Congested Shooting Area Map
Date: Apr 22, 2020 at 5:16:01 PM
To: Jeanne Herman
landfindercountry@gmail.com, Herman,
Jeanne jherman@washoecounty.us
Cc: Jeanne Herman
landfindercountry@gmail.com, Brown, Eric P.
EPriceBrown@washoecounty.us

Commissioner,
I have provided a screen shot below of the requested area as well as the attached pdf map. Red hatch is congested and the white hatch is non-congested. Additionally the link below should take you directly to the map.

<https://gis.washoecounty.us/wrms/firearm>

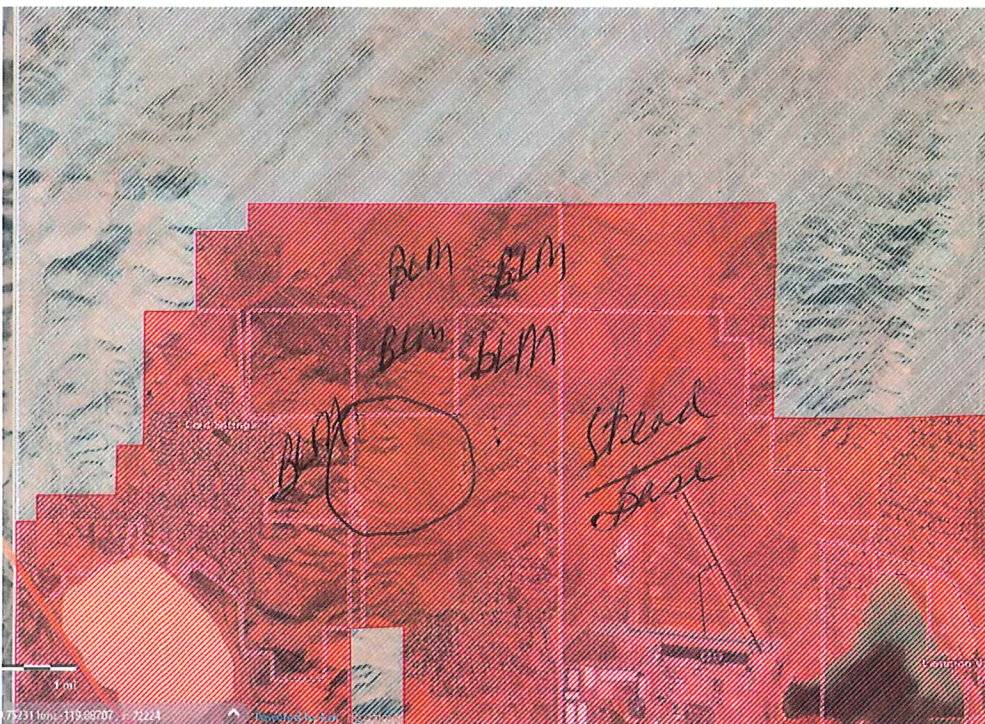

*Hold
Shovel
Pit
@ NW corner*

*087
021
20*

Easy access

*Tm FPD 4-28-20 #8
Commissioner Herman*

David M. Solaro
Assistant County Manager | Community Services
dsolaro@washoecounty.us | Office: 775.328.3624
1001 E. Ninth Street, Building A, Reno, NV 89512

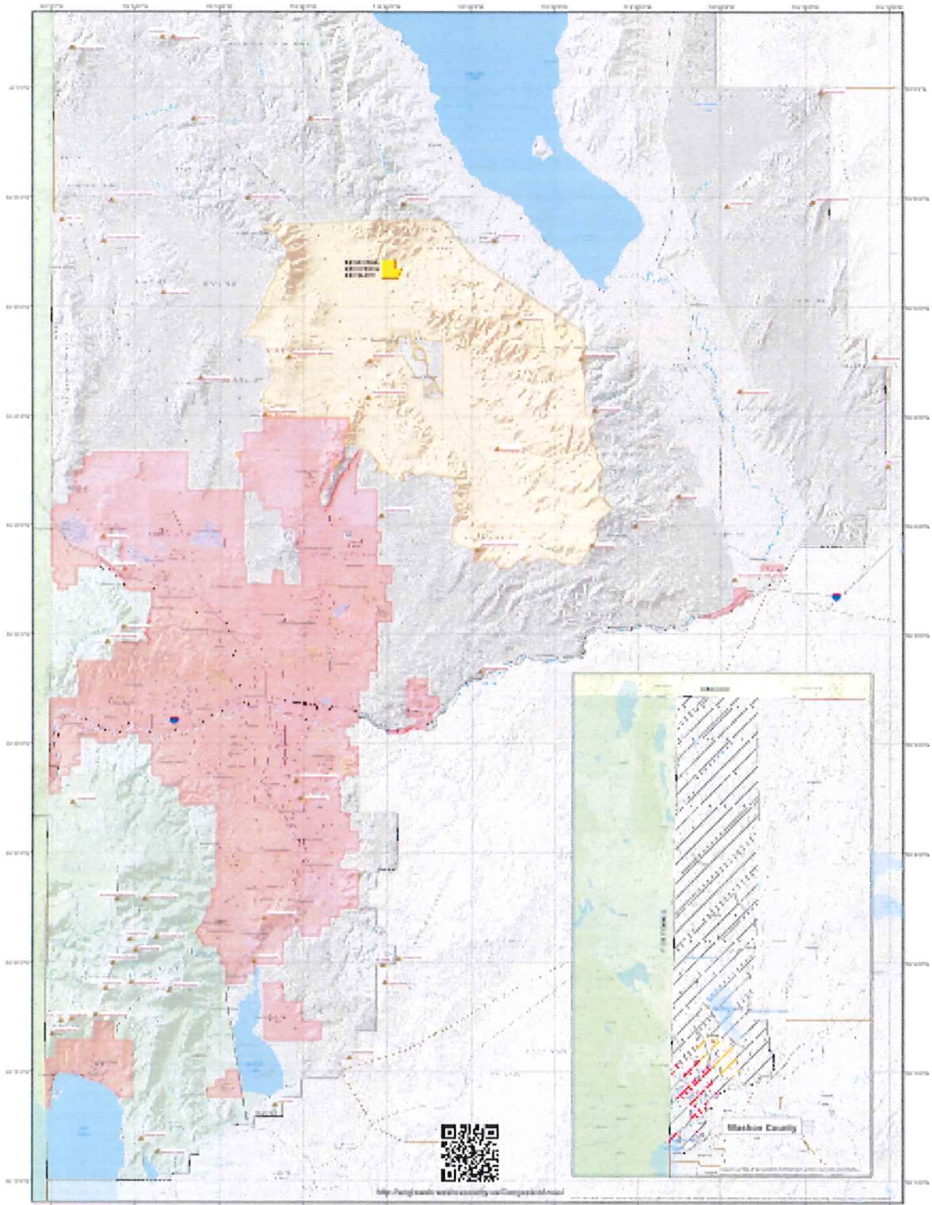

The Nevada Department of Conservation is responsible for the management of the State's natural resources. The Department's primary mission is to protect, manage, and enhance the State's natural resources for the benefit of present and future generations. The Department is committed to the conservation of the State's natural resources and to the protection of the State's natural resources from the effects of climate change. The Department is committed to the protection of the State's natural resources from the effects of climate change. The Department is committed to the protection of the State's natural resources from the effects of climate change.

RESTRICTIONS ON THE DISCHARGE OF FIRE/LANDMARK WATERSHED COUS. NV

- Discharged Area: Discharged any source is prohibited
- Restricted Area: Discharged any source on site or 1/2 mile within
- Controlled Area: Discharged any source on site or 1/2 mile within other than discharge to 100 feet of any discharge facility or structure
- Non-Discharge Area: Discharged any source is prohibited within the 1/2 mile radius of a discharge facility or structure

Community Services
Department
BLAINE COUNTY, NEVADA
BLAINE, NEVADA 89002